

### Introduction

- ❖ Head and neck (H&N) cancers are the 8<sup>th</sup> most common cancers in the world<sup>1</sup>.
- ❖ Over 550,000 people around the world are affected by them annually<sup>2</sup>.
- ❖ 30-50% of the H&N cancer patients experience psychiatric morbidity<sup>3</sup>.
- ❖ Partners of cancer patients experience similar levels of psychiatric morbidity<sup>4-6</sup>.
- ❖ Information seeking behavior is very common in cancer caregivers, however, their informational needs often remain unmet<sup>7</sup>.
- ❖ Partners achieve better psychological adjustments if their informational needs are met<sup>8-11</sup>.
- ❖ Partners with unmet informational needs experience higher levels of anxiety and distress<sup>12-14</sup>.
- ❖ The information seems to help partners in learning about their spouse's cancer and thus, may improve their ability to provide the needed care for their ill spouse<sup>15</sup>.

### Study Objectives

To investigate the impact of a Multimode Comprehensive Tailored Information Package (MCTIP) on partners of H&N cancer patients psychosocial well being.

### Methodology

#### Study design

A non-randomized, controlled trial was conducted with partners of H&N cancer patients.

#### Study sample

**Test-** McGill University Hospital Center

**Control** – Jewish General Hospital

#### Test Intervention- The MCTIP

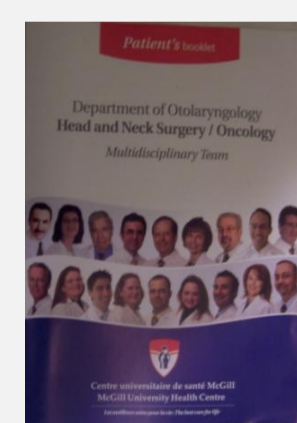

Patient's booklet

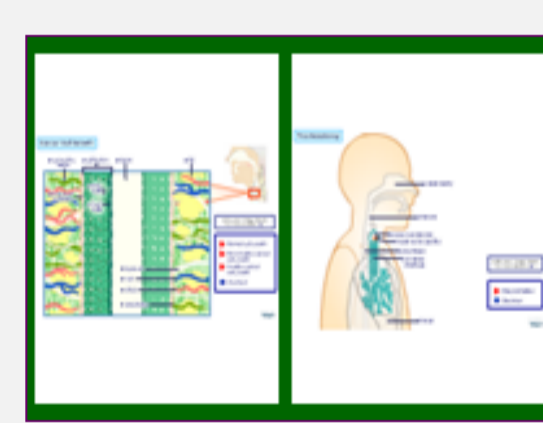

Computer animation



Interactive booth

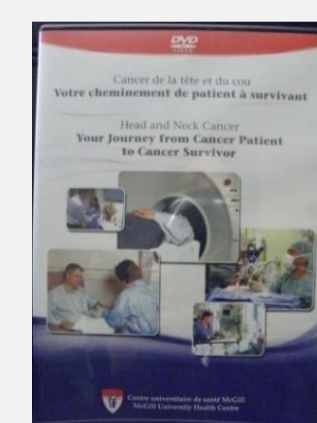

DVD

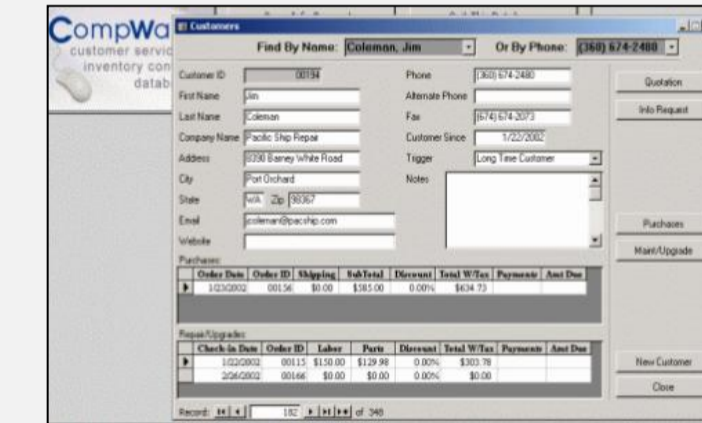

Patient's database

#### Study timeline

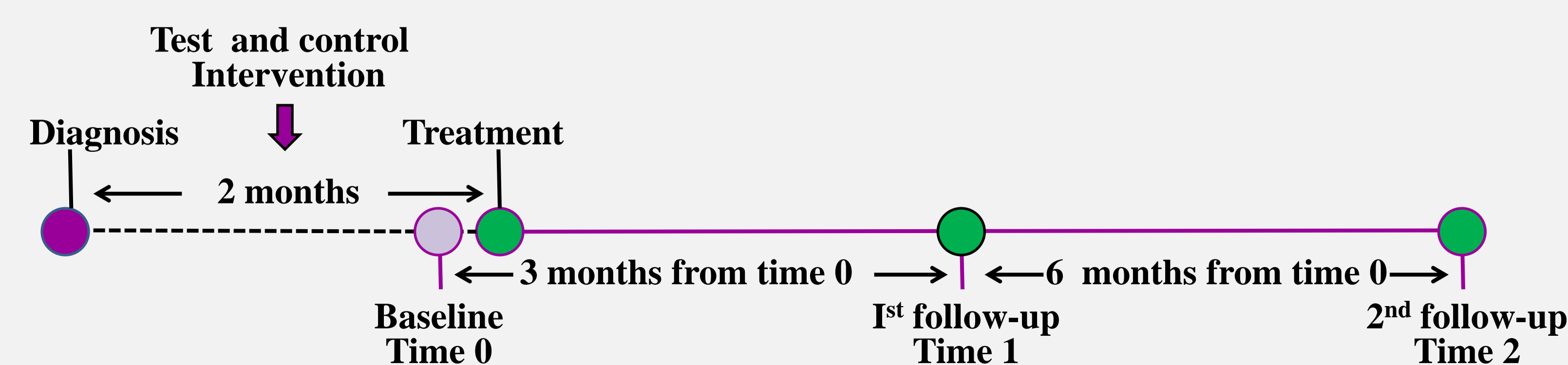

### Study participants

- Partners of newly diagnosed H&N cancer patients
- English or French speaking
- 18 years or older

### Outcomes measured

- Anxiety & depression using Hospital Anxiety and Depression Scale
- Satisfaction using Satisfaction with Cancer Information Profile
- Cancer knowledge

### Data analyses

- Descriptive statistics
- T tests and chi square tests
- Linear mixed model analysis to measure the impact of the intervention

### Results

#### General characteristics of the sample

	Test (n =20)	Control (n=11)	p
	n (%)	n (%)	( 2- tailed)
<b>Age</b>			
Mean ± SD	59.7 ± 10.6	63.6 ± 14.6	0.15
<b>Gender</b>			
Male	6 (30)	4 (36.4)	0.5
<b>Language</b>			
English	9 (45)	7(63.6)	0.3
<b>Education</b>			
High school or below	7(35)	4(36.4)	0.6
College or University	13(65)	7(63.6)	
<b>Treatment</b>			
Surgery	1(5)	1(9)	0.182
Chemotherapy + radiation	17(85)	5 (45.5)	
Combinations*	2 (10)	5 (45.5)	

#### Impact of the MCTIP

##### Anxiety (0- 21)

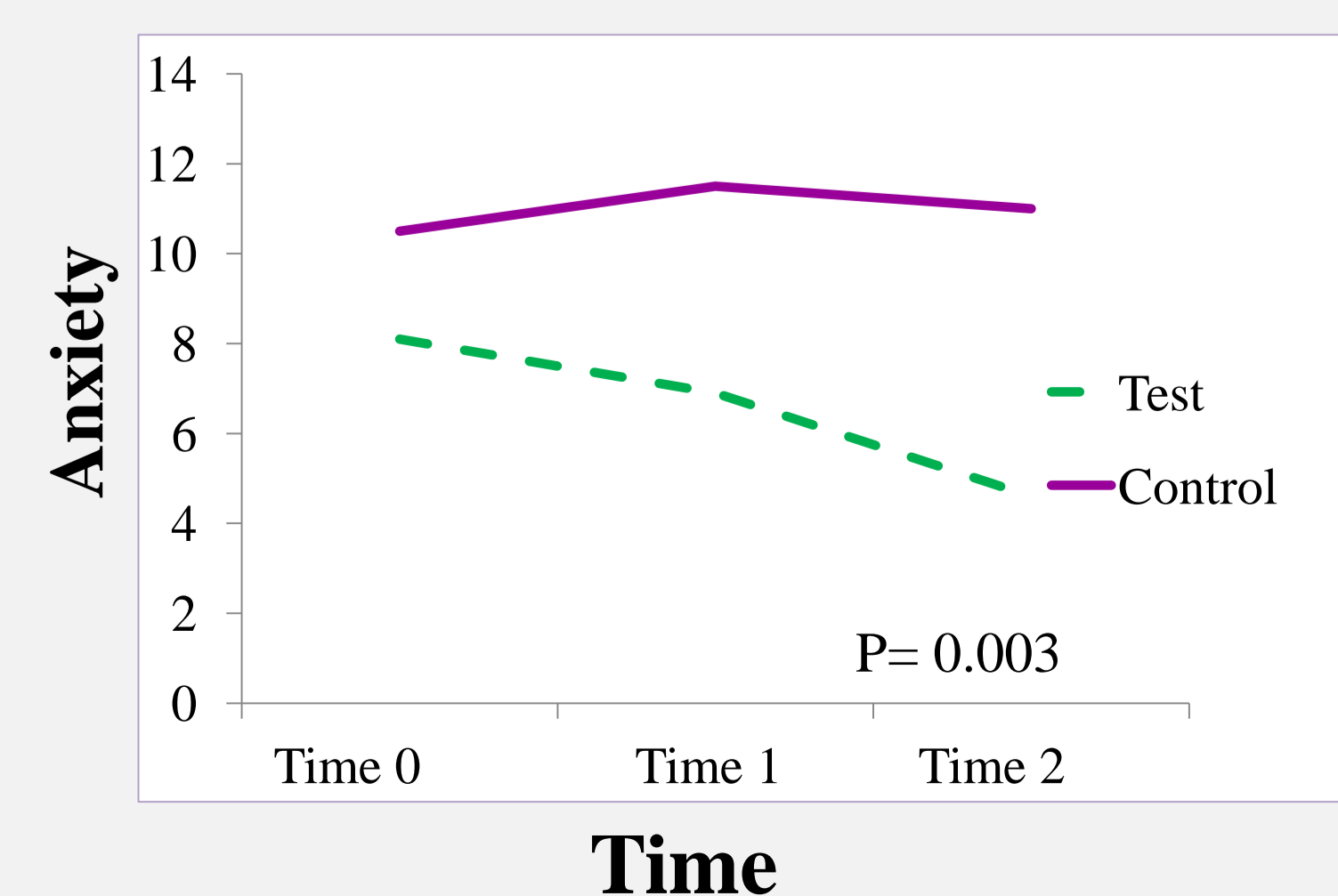

##### Depression ((0-21)

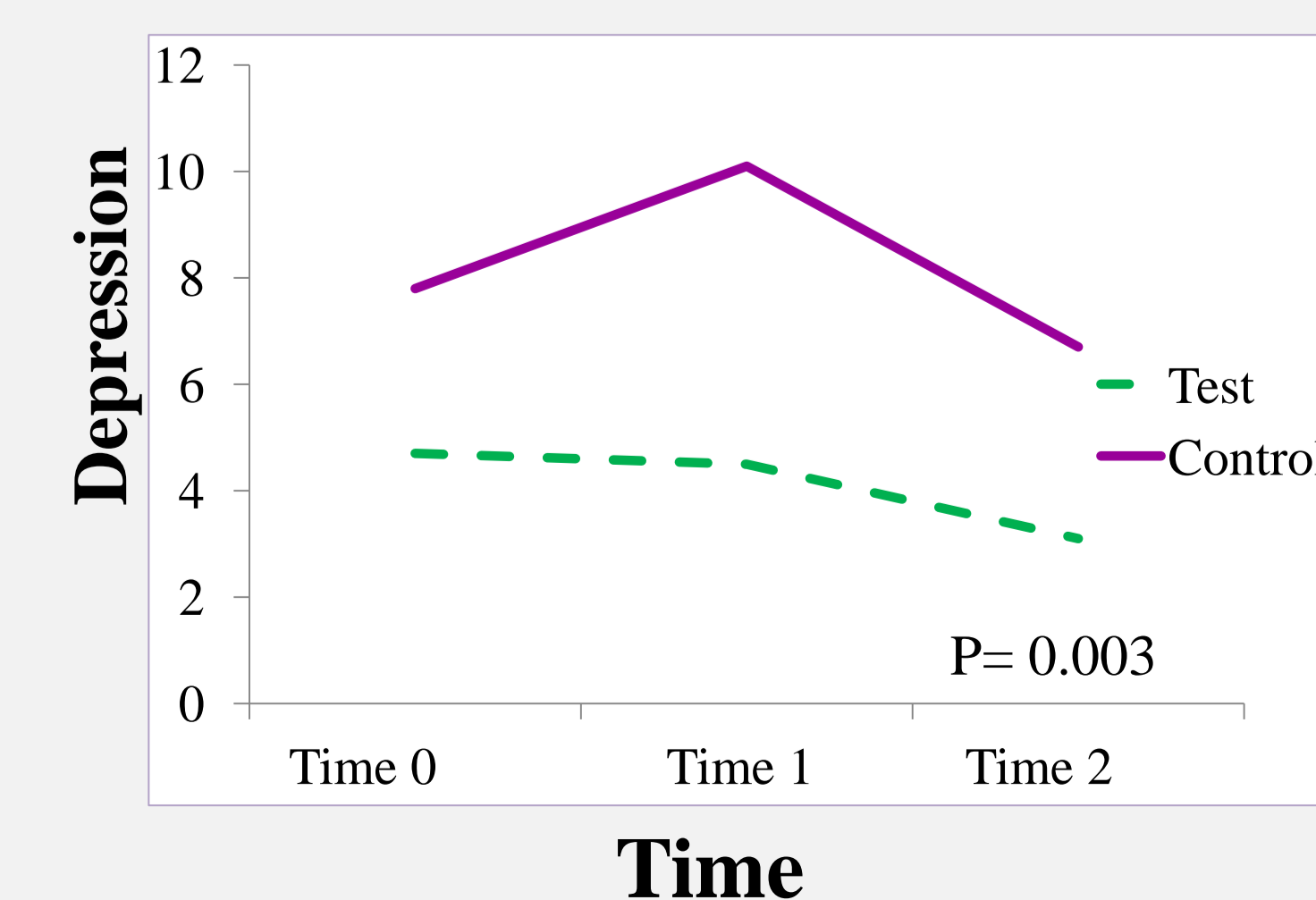

##### Satisfaction A (0-14)

Satisfaction with the amount and content of the information

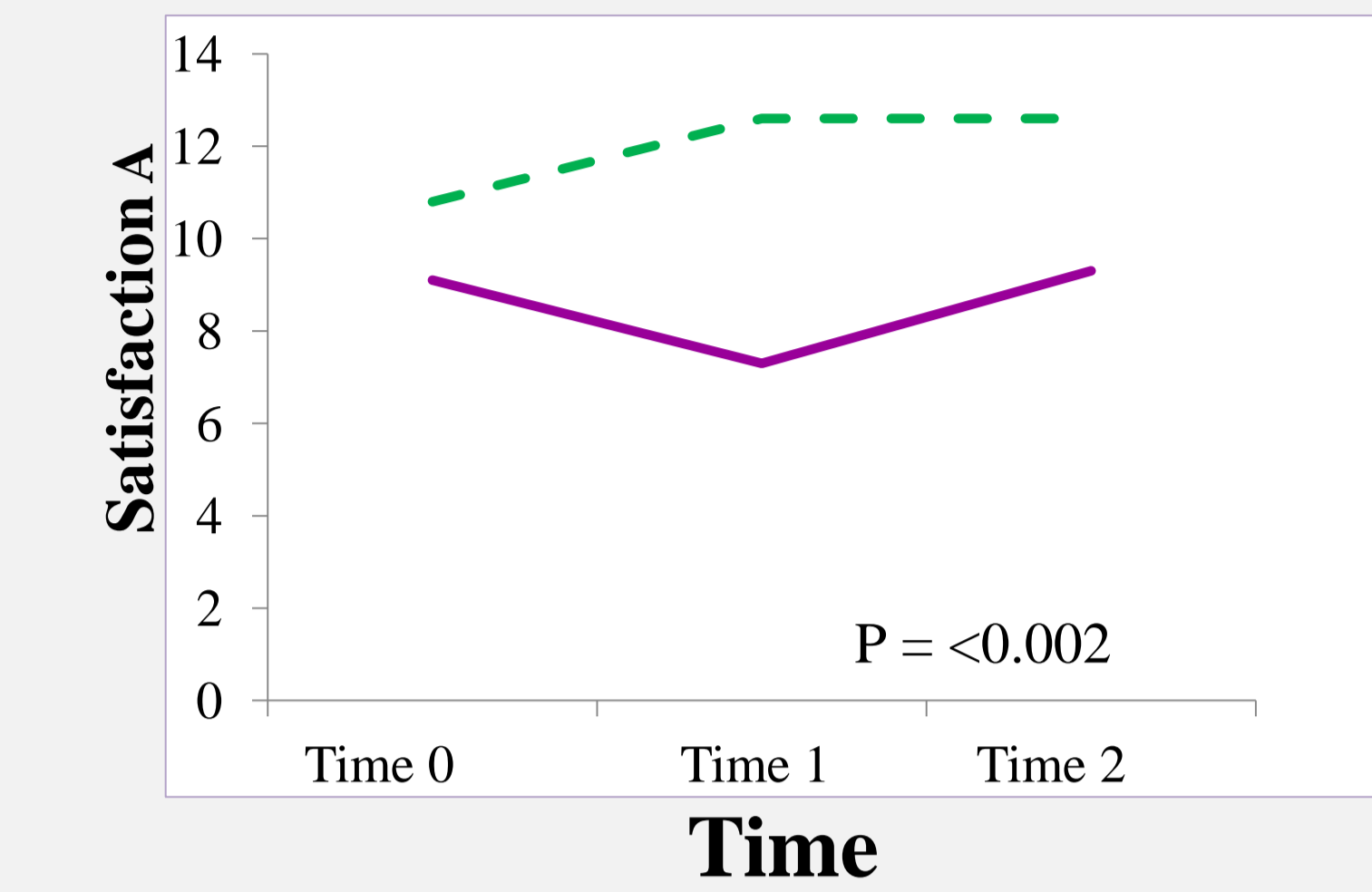

##### Satisfaction B (0-35)

Satisfaction with the form and timing of the information

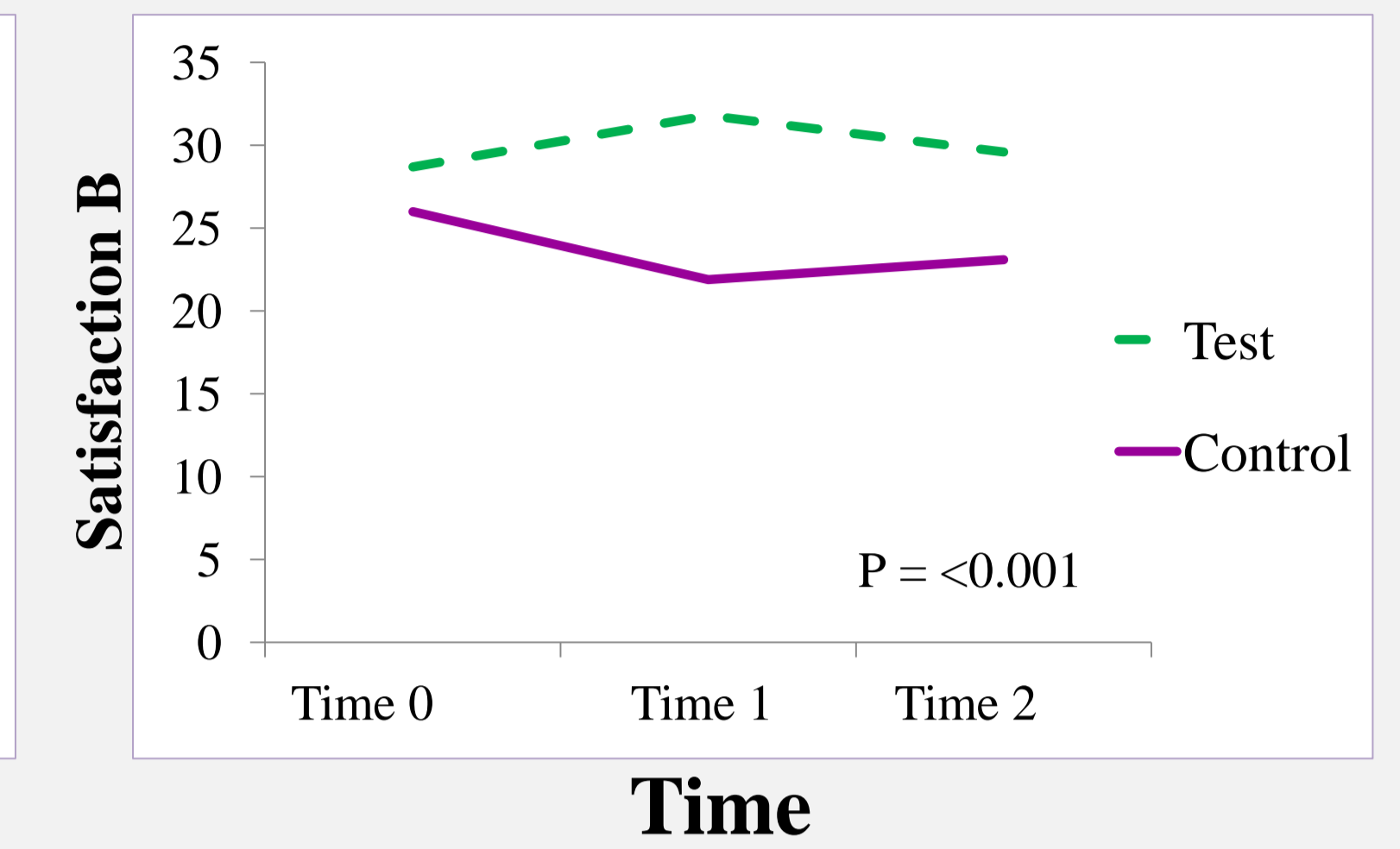

##### Cancer Knowledge (0-25)

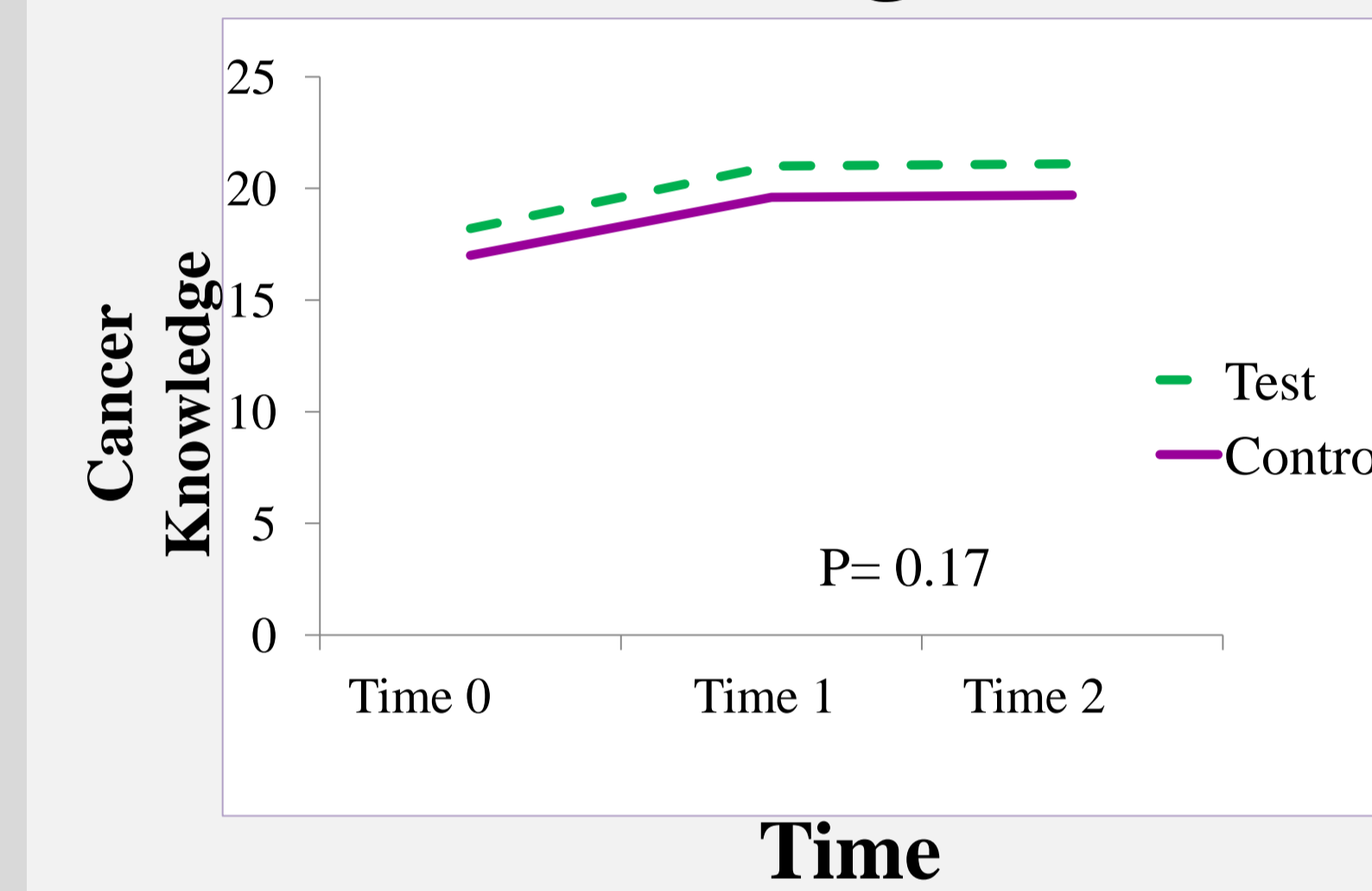

### Conclusions

The MCTIP was associated with lower levels of anxiety and depression and higher levels of satisfaction ratings.

### Acknowledgments

- All study participants
- H&N cancer care team at MUHC and JGH
- McGill University
- Le Réseau de recherche en santé buccodentaire et osseuse (RSBO)
- CIHR Strategic Training Initiative in Health Research Program
- Alpha Omega Trust

### References

- 1.Ferlay J, Shin HR, Bray F, Forman D, Mathers C, Parkin DM. Estimates of worldwide burden of cancer in 2008: GLOBOCAN 2008. *Int J Cancer* 2010;127:2893-917.
- 2.Jeffery M, Hickey BE, Hider PN. Follow-up strategies for patients treated for non-metastatic colorectal cancer. *Cochrane Database Syst Rev* 2007;CD002200.
- 3.Duffy SA, Ronis DL, Valenstein M, et al. Depressive symptoms, smoking, drinking, and quality of life among head and neck cancer patients. *Psychosomatics* 2007;48:142-8.
- 4.Nielsen-Bohman L, Panzer AM, Kindig DA. Health Literacy: Prescription to End Confusion. Washington, DC: National Academies Press; 2004.
- 5.Valkenburg PM, Peter J, Schouten AP. Friend networking sites and their relationship to adolescents' well-being and social self-esteem. *Cyberpsychol Behav* 2006;9:584-90.
- 6.Vickery LE, Latchford G, Hewison J, Bellew M, Feber T. The impact of head and neck cancer and facial disfigurement on the quality of life of patients and their partners. *Head Neck* 2003;25:289-96.
7. Joad AS, Mayamol T, Chaturvedi M. What does the informal caregiver of a terminally ill cancer patient need? A study from a cancer centre. *Indian J Palliat Care* 2011;17:191-6.
8. Chaitchik S, Kreitler S, Rapoport Y, Algor R. What do cancer patients' spouses know about the patients? *Cancer Nurs* 1992;15:353-62.
9. Chan RJ, Webster J, Marquart L. Information interventions for orienting patients and their carers to cancer care facilities. *Cochrane Database Syst Rev* 2011;CD008273.
10. Hopkinson JB, Brown JC, Okamoto I, Addington-Hall JM. The effectiveness of patient-family carer (couple) intervention for the management of symptoms and other health-related problems in people affected by cancer: a systematic literature search and narrative review. *J Pain Symptom Manage* 2012;43:111-42.
11. Hodges LJ, Humphris GM, Macfarlane G. A meta-analytic investigation of the relationship between the psychological distress of cancer patients and their carers. *Soc Sci Med* 2005;60:1-12.
- 12.Osborn RL, Demoncada AC, Feuerstein M. Psychosocial interventions for depression, anxiety, and quality of life in cancer survivors: meta-analyses. *Int J Psychiatry Med* 2006;36:13-34.
- 13.Camilleri-Brennan J, Steele RJ. Objective assessment of morbidity and quality of life after surgery for low rectal cancer. *Colorectal Dis* 2002;4:61-6.
- 14.Chen ML, Chu L, Chen HC. Impact of cancer patients' quality of life on that of spouse caregivers. *Support Care Cancer* 2004;12:469-75.
- 15.Northouse LL, Katapodi MC, Song L, Zhang L, Mood DW. Interventions with family caregivers of cancer patients: meta-analysis of randomized trials. *CA Cancer J Clin* 2010;60:317-39.